

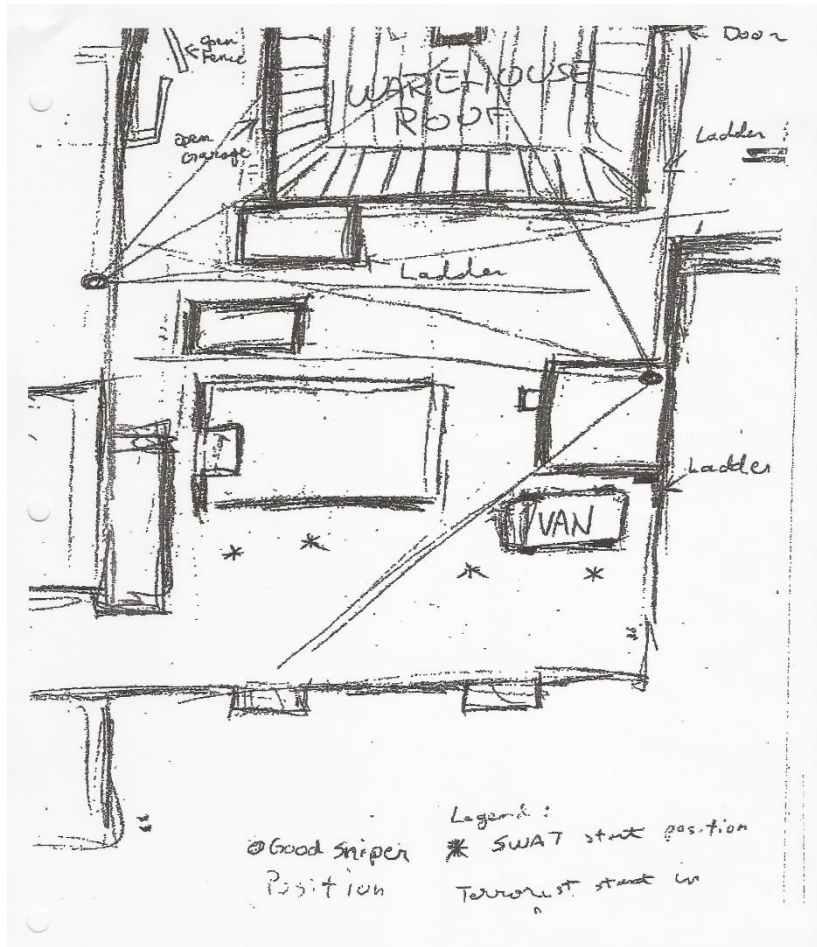

Identification of Questioned Handwriting on a Tree
(Murder Case – Winnipeg, Manitoba)



Suspect Drawing and Questioned Handwriting
(Potential Threat found in the possession of a Passenger at a Major International Airport)

(unintelligible word) of "cenato" (unintelligible word)
 is sentenced to hang and to have (his) leg(s) chopped off

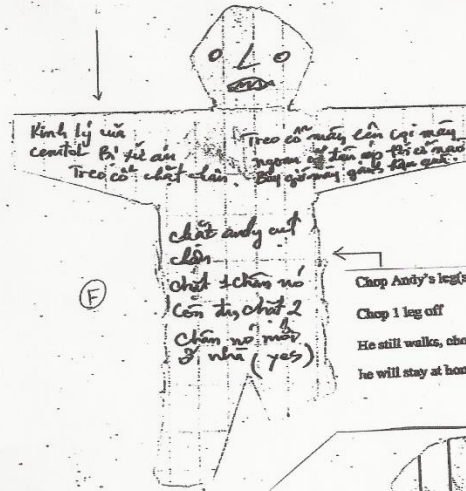

Hang you by the neck to see how
 obstinate you are in oppressing
 people
 Now you are shouldering the
 consequences.

Chop Andy's leg(s) off
 Chop 1 leg off
 He still walks, chop both legs off
 he will stay at home ("yes", in English)

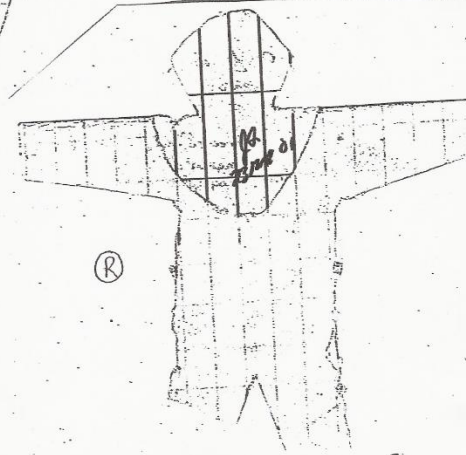

Questioned Writing written in Vietnamese
 (Cultural Effigy Threat)



Questioned hand printing in black marker on a mirror
(Disputed Suicide / Homicide Case)



Questioned Writing on a Black Painted Brick Wall
(Anonymous Cryptic Message)

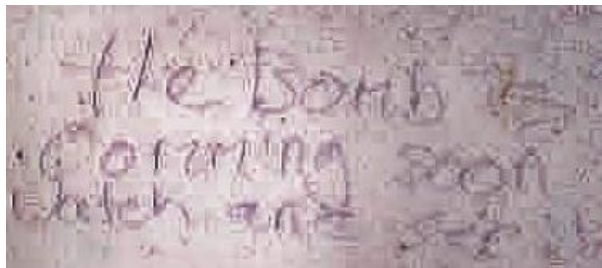

Questioned Hand Printing
(Bomb Threat Written on a Plaster Wall)

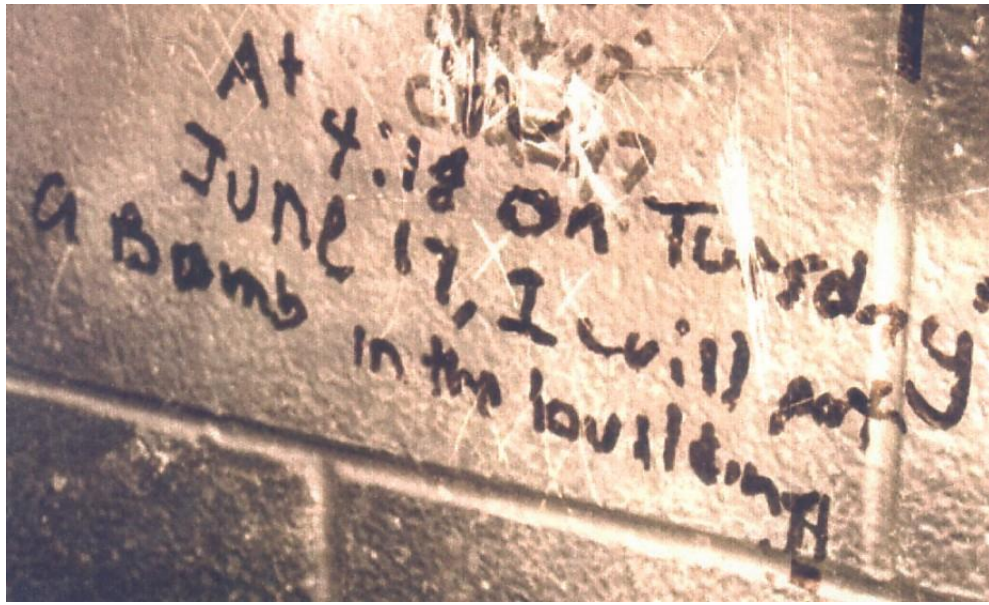

Questioned Hand Printing
 (Bomb Threat Written on a Brick Wall)

SE:	\$ 16,750
-----	-----------

	\$1,675
	\$18,425
	\$1,289.25
	\$1,474
	\$21,189.25
	\$21,189.25
	<i>[Signature]</i>

(905) 750- Jones code only	TOTALS \$38,350
----------------------------------	-----------------

Questioned Handwritten Entries

Known Handwritten Entries

(Accounting Records Case)

THE UNDERSIGNED AS LESSEE (OR AUTHORIZED AGENT) REQUESTS ACCESS TO THE SAFETY BOX DESCRIBED BELOW

BOX NO. 63

DATE	TIME	SIGNATURE	AUTH.	DATE	TIME	SIGNATURE	AUTH.
July 9/07	4:00	[Signature]	[Initials]				
July 19/08	11:10	[Signature]	[Initials]				
Aug 9/08	1:40	[Signature]	[Initials]				
Aug 25/08	9:30	[Signature]	[Initials]				
Sept 05/08	8:30	[Signature]	[Initials]				
Sept 06/08	1:30	[Signature]	[Initials]				
Sept 11/07	10:10	[Signature]	[Initials]				
Sept 11/08	5:52	[Signature]	[Initials]				
Sept 11/08	6:40	[Signature]	[Initials]				
Sept 19/08	10:15	[Signature]	[Initials]				
Sept 30/08	4:15	[Signature]	[Initials]				

Questioned Writing and Signatures

THE UNDERSIGNED AS LESSEE (OR AUTHORIZED AGENT) REQUESTS ACCESS TO THE SAFETY BOX DESCRIBED BELOW

BOX NO. 63

DATE	TIME	SIGNATURE	AUTH.	DATE	TIME	SIGNATURE	AUTH.
June 25/07	12:15	[Signature]	[Initials]	Feb 26/08	12:30	[Signature]	[Initials]
July 07/2007	12:40	[Signature]	[Initials]	Mar 8/08	1:30	[Signature]	[Initials]
10/11/07	5:15	[Signature]	[Initials]	Mar 10/08	12:08	[Signature]	[Initials]
10/20/07	2:30	[Signature]	[Initials]	March 27/08	1:05	[Signature]	[Initials]
11/03/07	3:00	[Signature]	[Initials]	April 8/08	3:30	[Signature]	[Initials]
11/13/07	2	[Signature]	[Initials]	April 15/08	12:15	[Signature]	[Initials]
Dec 1, 2007	2:00	[Signature]	[Initials]	Apr 17/08	3:00	[Signature]	[Initials]
Dec 3/07	7:00	[Signature]	[Initials]	Apr 21/08	10:45	[Signature]	[Initials]
Dec 31/07	1:52	[Signature]	[Initials]	May 21/08	12:30	[Signature]	[Initials]
Jan 4/08	1:50	[Signature]	[Initials]	June 21/08	12:40	[Signature]	[Initials]
Jan 11/08	1:52	[Signature]	[Initials]	July 10/08	7:30	[Signature]	[Initials]
Jan 11/08	2:55	[Signature]	[Initials]	Jan 20/08	3:00	[Signature]	[Initials]
Feb 15/08							

Known Writing and Signatures

(Box Access Signature Cards)

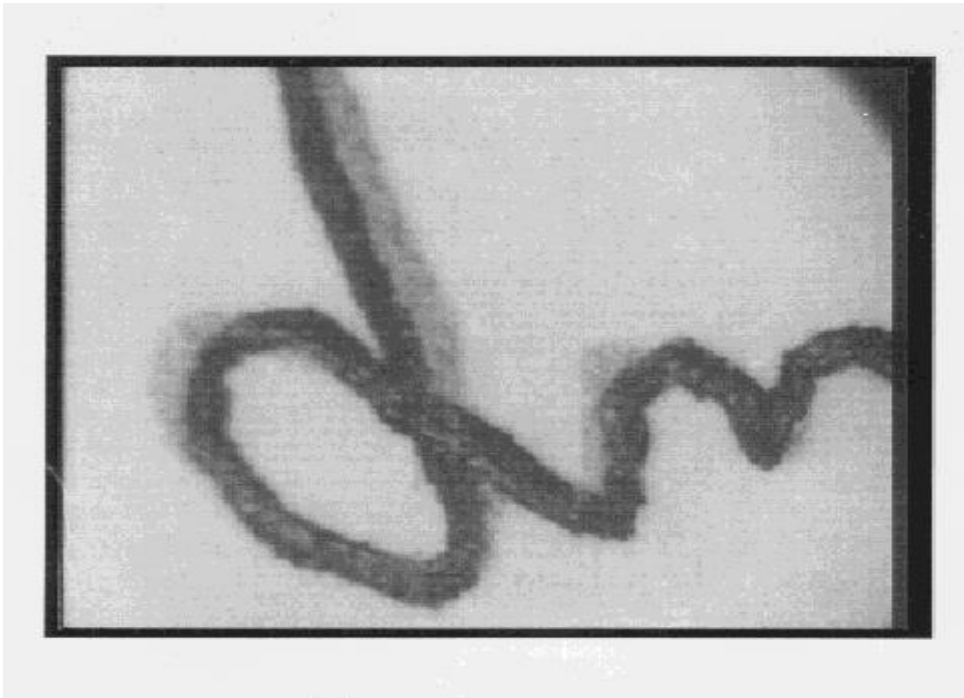

Macro-Image – Over Tracing of Pencil Guidelines

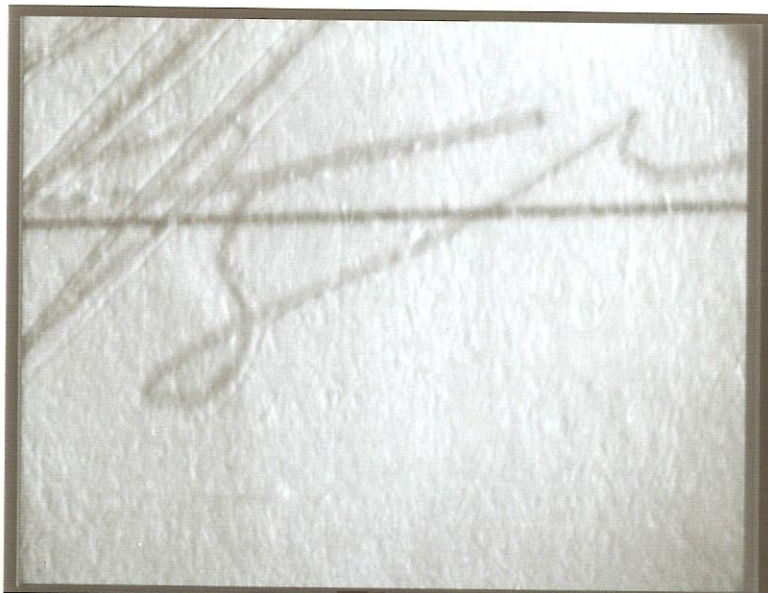

Macro-Image – Over Tracing of Stylus Guidelines

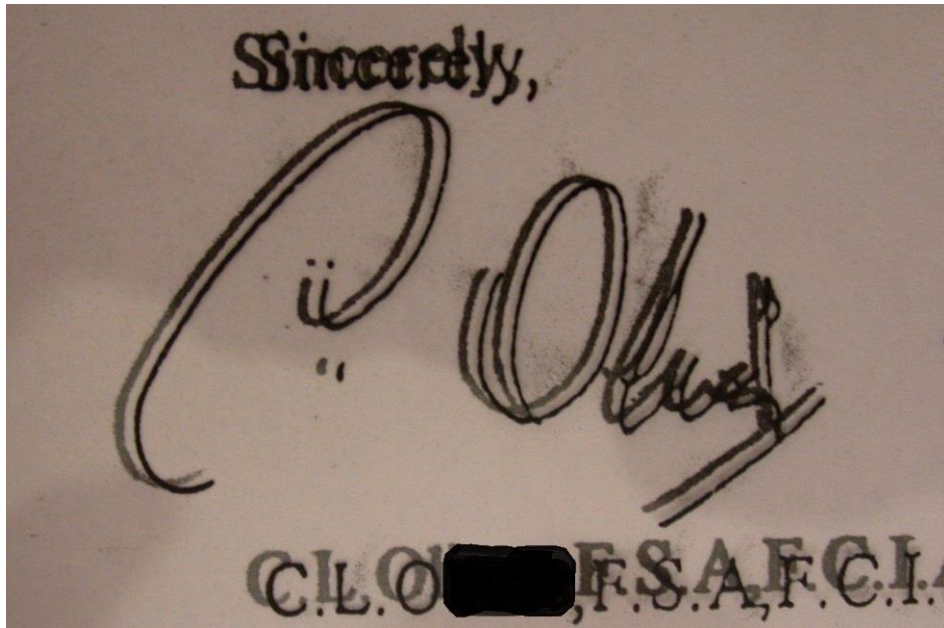

Computer Cut & Paste of a Questioned Signature
(Overlay Imaging of Identical Signatures in a Fraud Case)

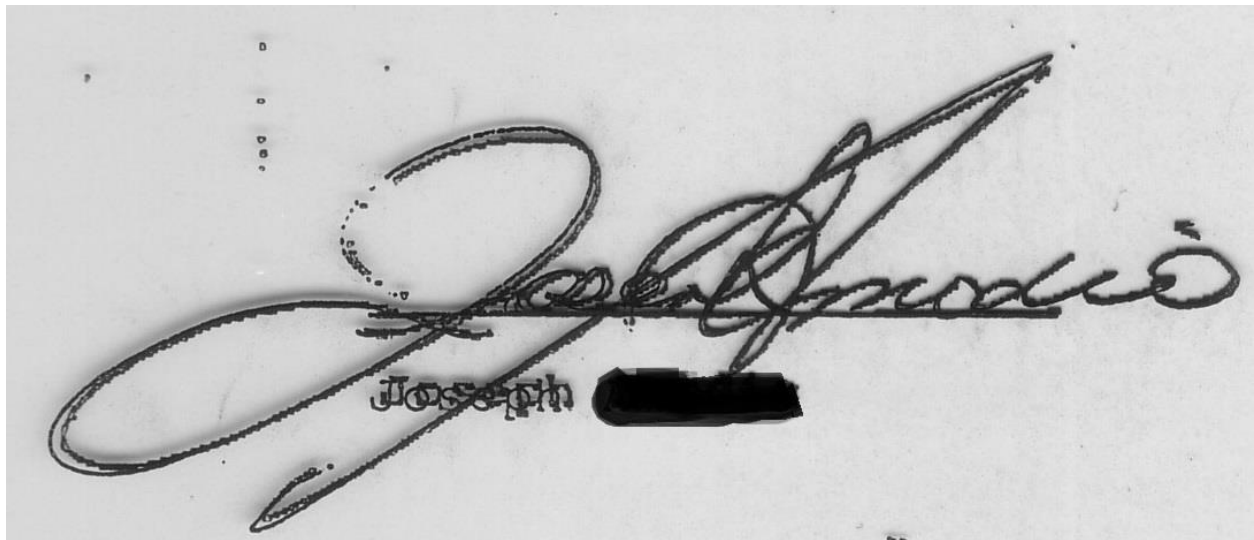

Photocopier Manipulation - Cut & Paste of a Questioned Signature
(Transparency Overlay of Two Identical Signatures in a Fraud Case)

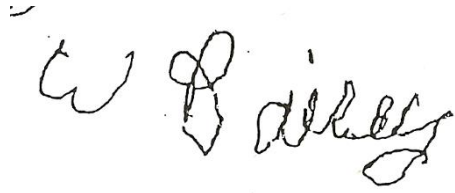

Questioned Signature



Known Signature

(Signature Comparison)



Identification of Original Writing
(Eradicated Writing on the Reverse of a Cheque)

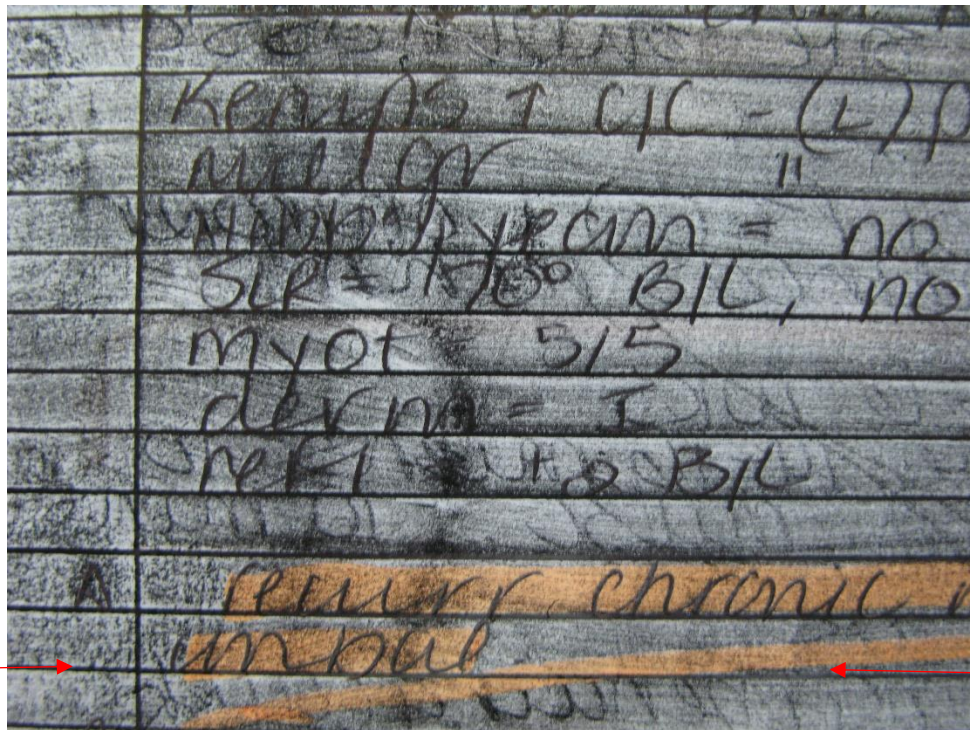

KEMPT 1 CIC - (L/P)
MILITARY " "
VALLEY VIRGINIA = NO
SLR = 100 BIL, NO
MYOT = 515
devna = I
MKT - 2 BIL
A - chronic
ambou

Development of Questioned Writing
(Indentation Analysis of Previous Writing in a Patient's Medical Record)

25 Pcs (U.S. DOLLARS) AT THE U.S. RATE
THE ORDERS OF THE M.V. SAUDI TABUK

الشركة الوطنية السعودية للنقل البحري
N.S.C.S.A

M.V. SAUDI TABUK
DAMMAM

PLEASE STAMP SHIPS STAMP HERE

GRT 44171
NRT 15209
BHP 27600

igned: _____
(Signature)

ated: 4 5085.30, 2

Questioned Signature & Handwriting, Ships Stamp, Printed Form and Electronic Stamp
(Sequence of Entries or What Came First)



KNOWN STAMP

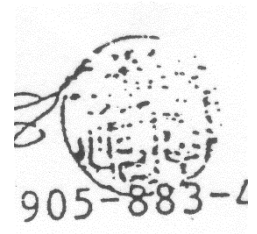

WORN STAMP IN QUESTION

(Identification of Questioned Korean Signature Stamp)

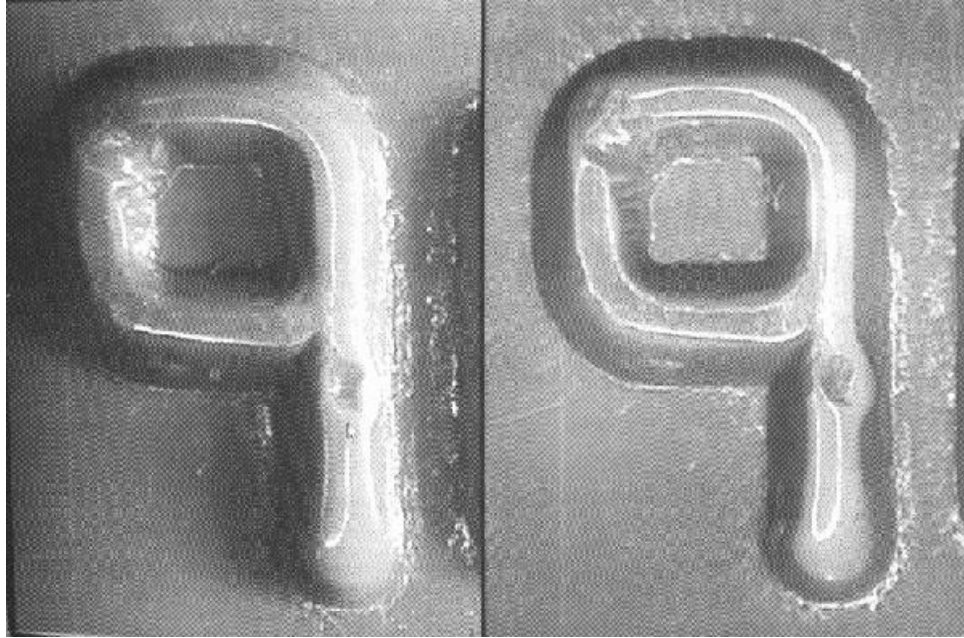

Tracking of Fake Credit Cards by common defects produced by Embossing Machine

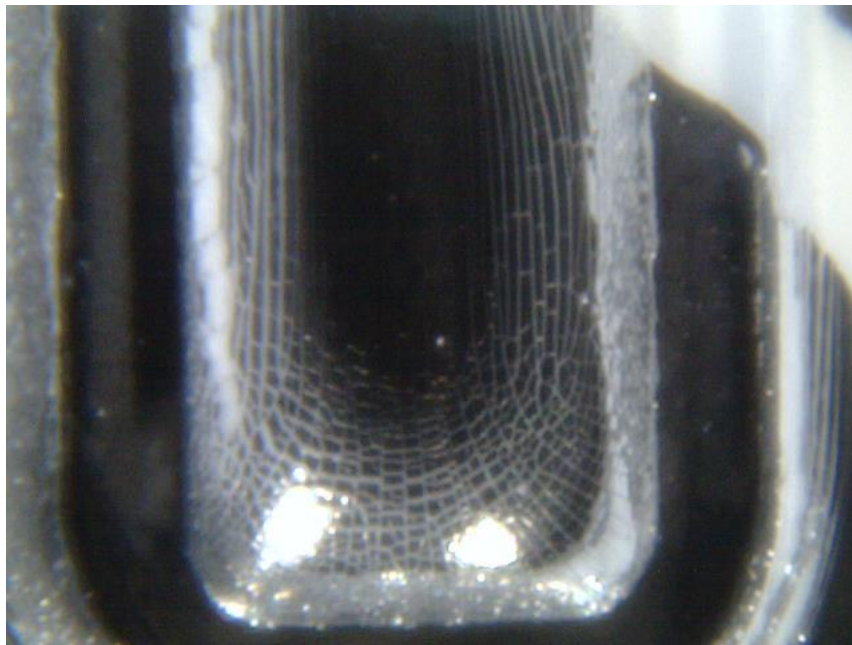

Microscopic view of Embossing Features on a Suspect Visa credit card

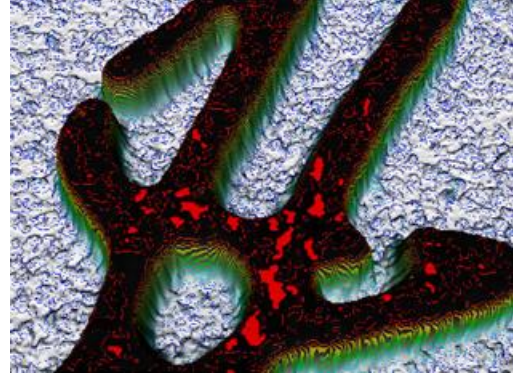
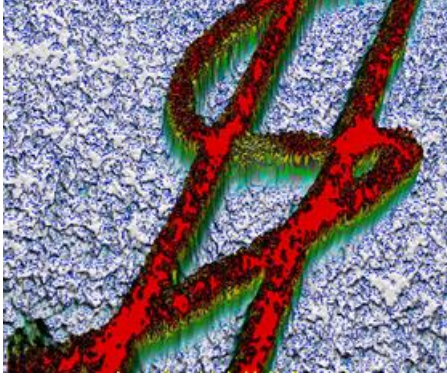

Horizontal & Vertical Expansion due to Multiple Generation of Photocopies



Unfiltered Image

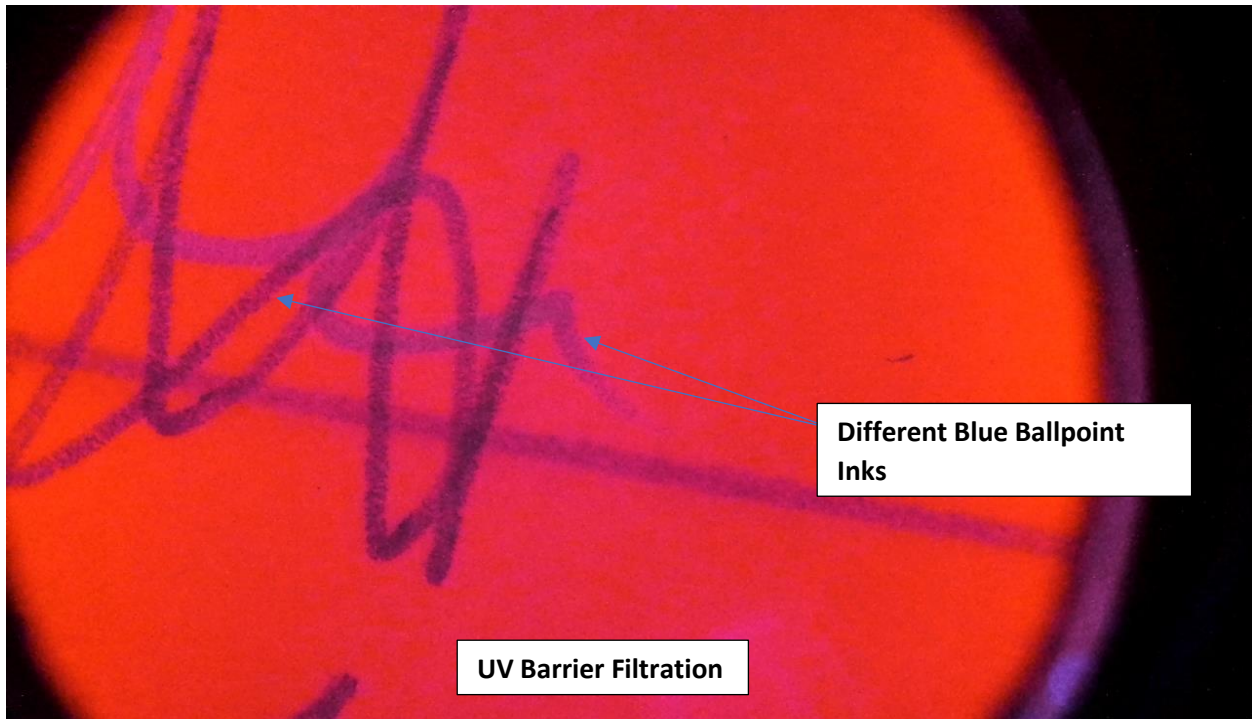

Different Blue Ballpoint Inks

UV Barrier Filtration

Spectral Analysis for Ink Differentiation

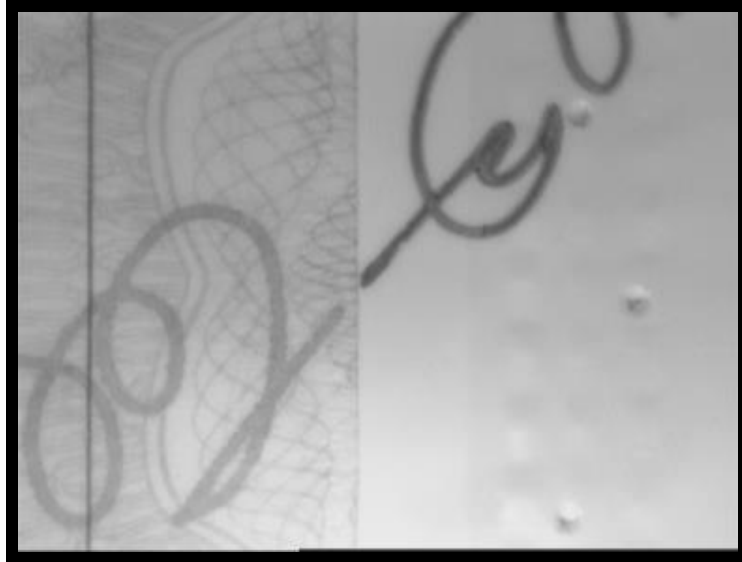

Infrared Filtration identifies the Ink Differentiation of the Signing Authority across the document and the Individual's Photograph

(Photo-Substitution on a Passport)

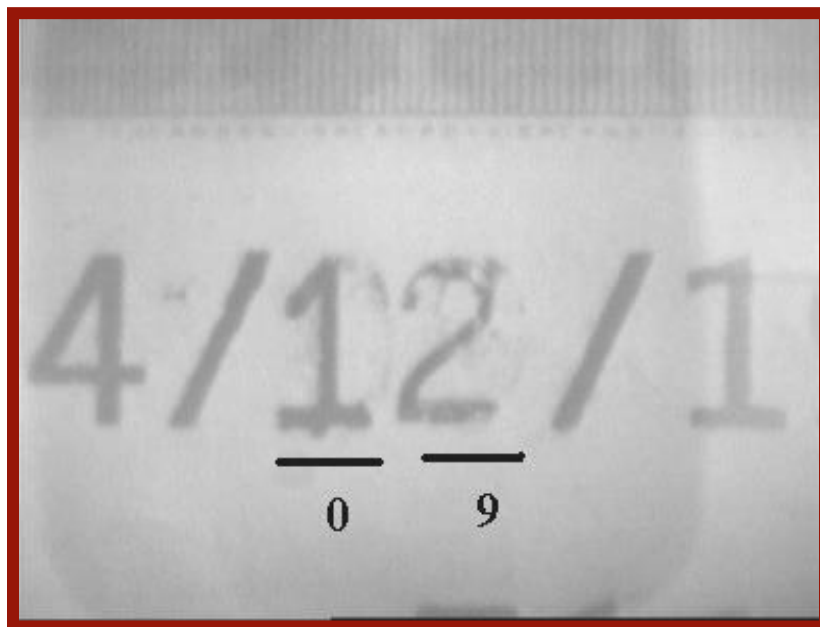

IR Imaging of an Altered Passport

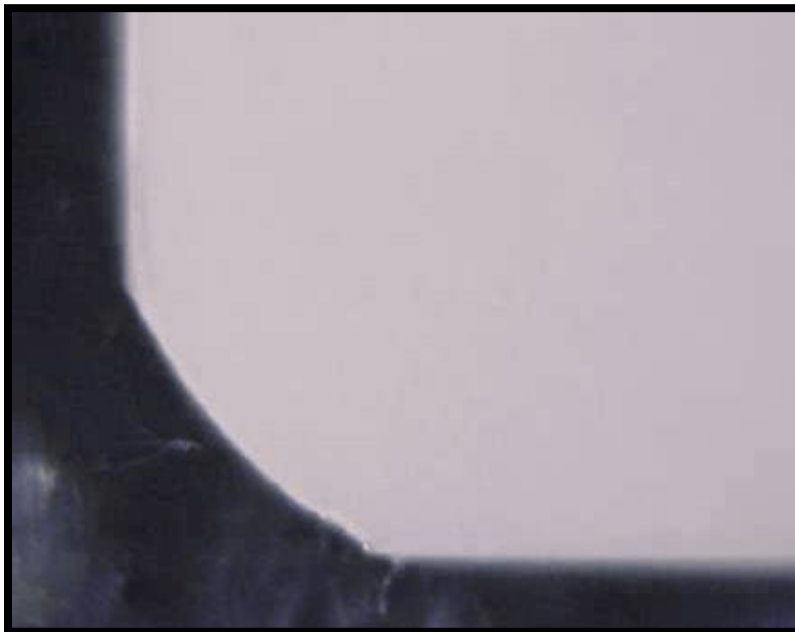
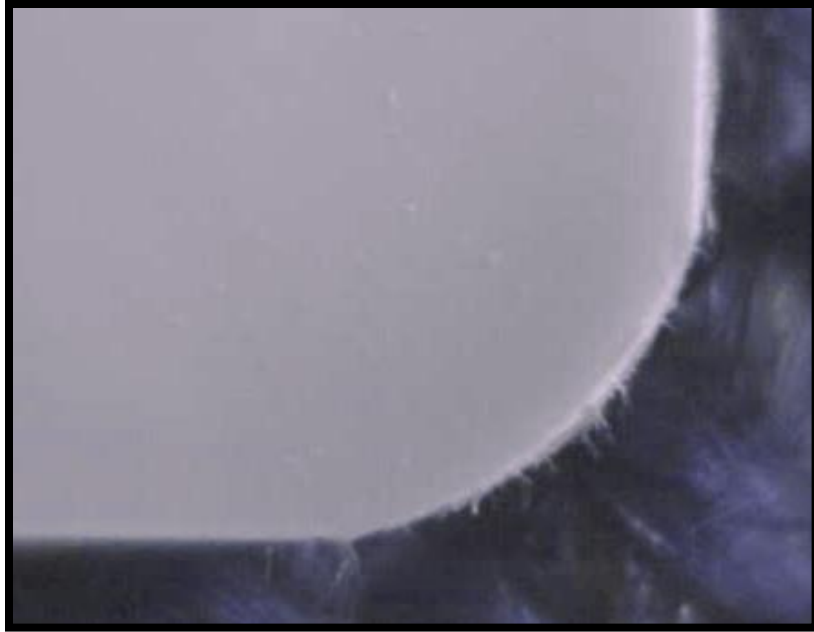

Corners of Laminated Identification Cards are hand cut
(Forged Workplace ID Cards)



Differences in Quality of Micro-Lettering
(Government Issued Document)

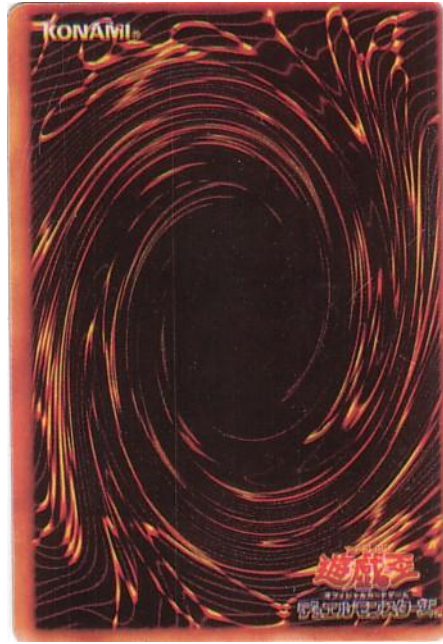

Inferior Commercial Print Quality
(Fake YU-GI-OH Trading Cards)



Questioned Pablo Picasso Sketch, Signature & Date
(Lady in a Hat – Crayon Drawing)



Fake Porcelain Mark



Fake African Tribal Mask and Bell



Front View and Verso of a Questioned Painting
(Support Dating Issue – Ocean Vessel Crate Wood)



Reproduced Photographic Card



Original Photograph

(Questioned Inuit Photographic Image)

TO WHOM IT MAY CONCERN:

I know Frank Hardy having been with him on
several occasions. This was only prior to 1930.

He is not now or ever has he been associated
with what the news media calls THE BARROW GANG.

I have not seen Frank Hardy since leaving The
Eastham Farm of The Texas Prison System.

That all may know That I have made this state-
ment I am affixing here my signature.

Clyde Barrow

CLYDE BARROW

Questioned Barrow Gang Letter and Signature



Questioned Asian Carving – Ivory, Bone or Resin
(Questioned Material Analysis)



Questioned Frans Hals – Man in His Thirties Sketch



Questioned Artist / Gallery Label on verso of a Painting
(Decipherment & Identification Issue)

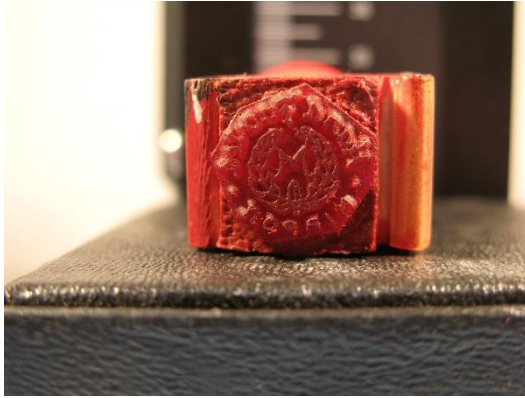

Illegally Reproduced Stamp
(Fake Nippon Pottery Case)



Questioned Cornelius Krieghoff painting and Signature

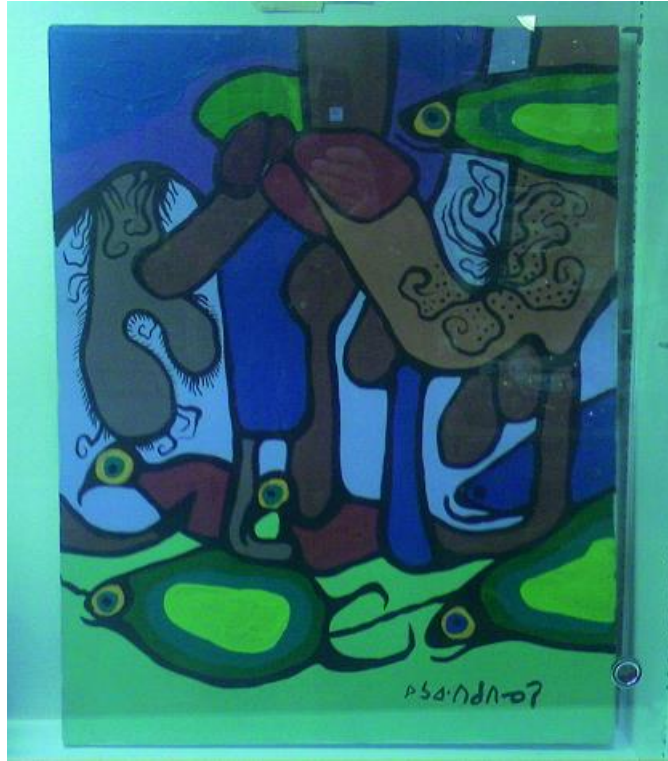

Fake Norval Morrisseau Painting and Forged Syllabic Signature
(Questioned Authenticity Case)